

SCHEDULE OF OPENINGS

DOOR:

D3: 1050 X 2450

D6: 0750 X 2450

D7: 0900 X 2450

WINDOW :

W1: 1500 X 1200

W2: 0600 X 0600

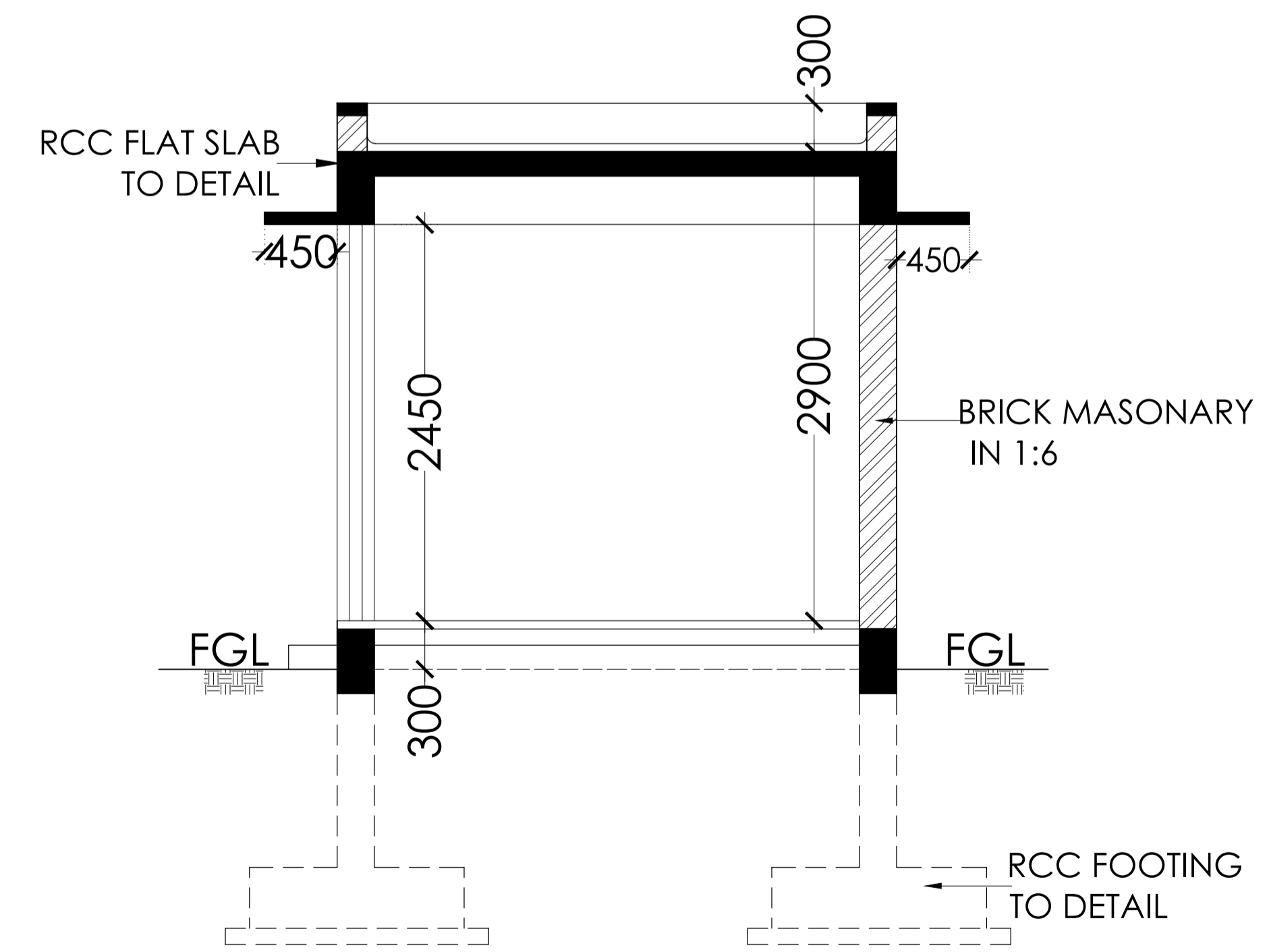
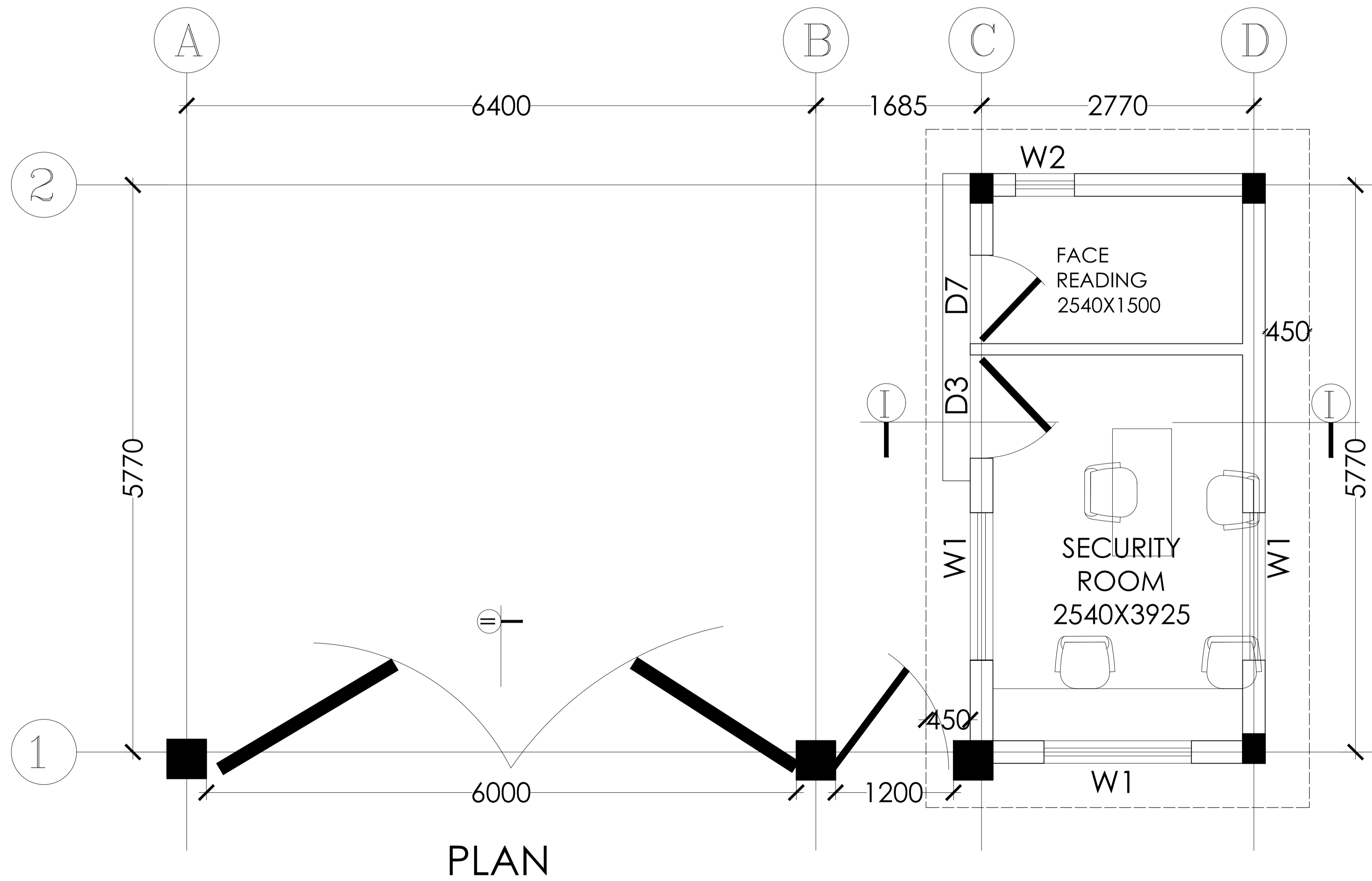

FOR TENDER ONLY

NO.	DATE	DESCRIPTION	REVISIONS:
PROJECT:			
PROPOSED 25 KITCHEN FACILITY AT KAKINADA, AP.			
CLIENT:			
ARCHITECTS:			
HEGDE AND HEGDE ARCHITECTURE * ENGINEERING * INTERIORS			
STRUCTURAL CONSULTANTS:			
ZAKI & ASSOCIATES			
MEP CONSULTANTS:			
Poorna Engineering Consultants			
TITLE:			NORTH
SECURITY ROOM			IN
DWG NO:	FD-A-09	RO	
DRAWN BY:	SACHIN AK	CHECKED BY:	TSB
DATE:	01.03.2024	SCALE:	FTS